

# THE CITY OF NAPOLEON

## BUILDING & ZONING DEPARTMENT

255 W. RIVERVIEW

(419)592-4010

267 0827

---

**Building Permit**

Page 1 of 1

Permit Number: BP2005-73

Printed: 5/25/2005

---

**Property Address:****1051 Willard St.**

**Applicant** Decant Construction  
**Address:** 1400 County Road 5

**Approval Date:** 5/19/2005

Delta, OH 43515

**Phone:** 419-533-2599

---

**Owners**

**Name:** Mr. Corben & Shelly Skeens  
**Address:** 1051 Willard St

**Phone:** 419-592-8432

---

**Contractors** Decant Construction  
**Address:** 1400 County Road 5  
Delta, OH 43515

**Phone** 419-533-2599

---

**Fees and Receipts:**

Number	Description	Amount
FEE2005-439	Building Permit Fee (Auto)	\$23.00

**Total Fees:** \$23.00

---

**Description**

**Structure Use:**

**Start Date:**

**Construction Value:** \$9,000.00

**End Date:**

**Floor Areas**

**Living Space:**

**Other:**

**Basement/Storage:**

**Total Area:**

**Garage:**

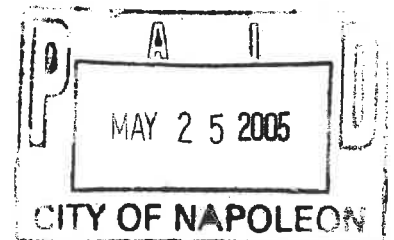

---

**Description of work to be done:** addition

---

**Applicant signature:**

*Carl Steen*

**Date:**

5-25-05



Site Plan for Corbin Skeens  
1051 Willard St.  
Napoleon Ohio 43545  
Front (East)

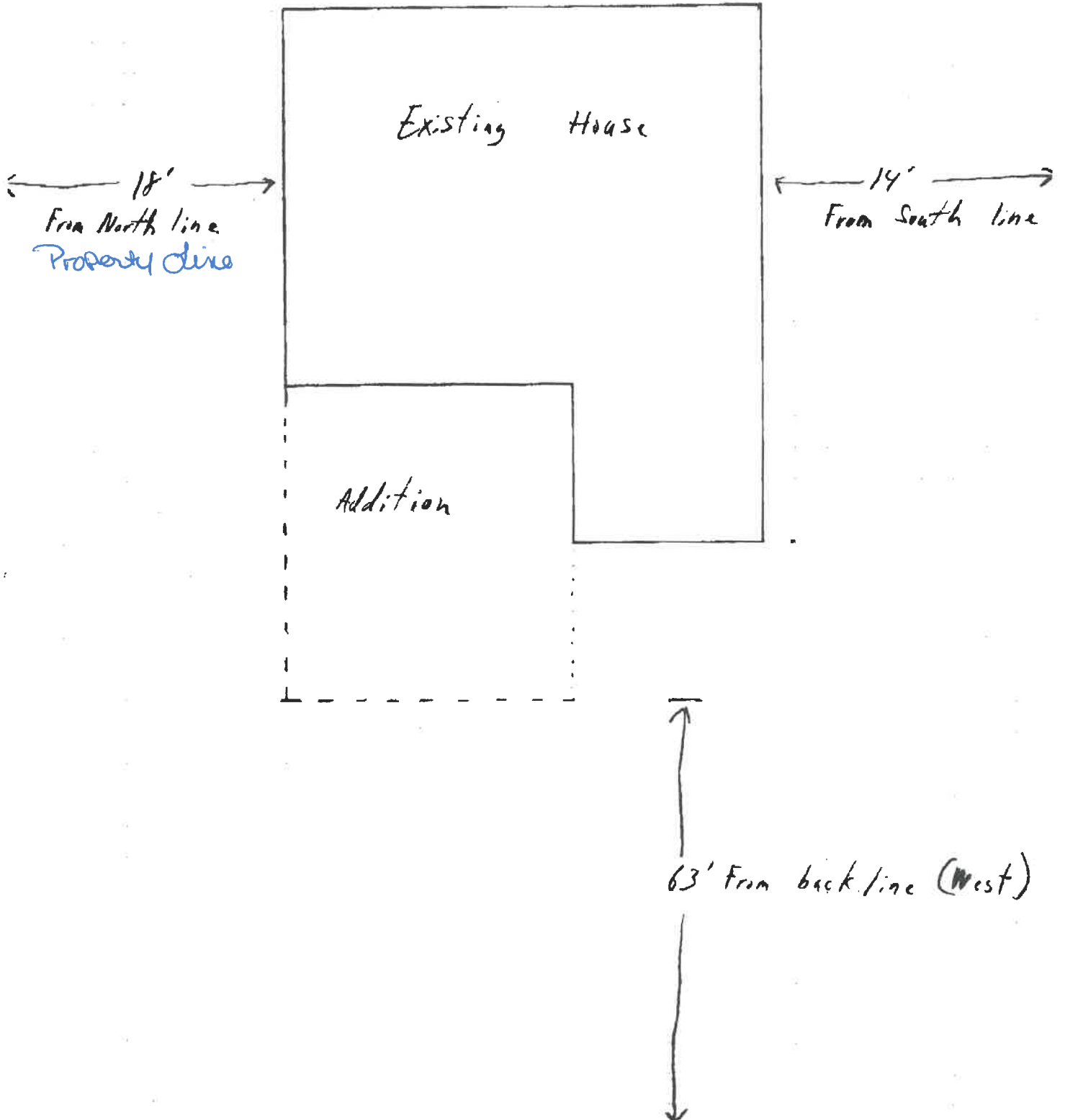



# Elevations

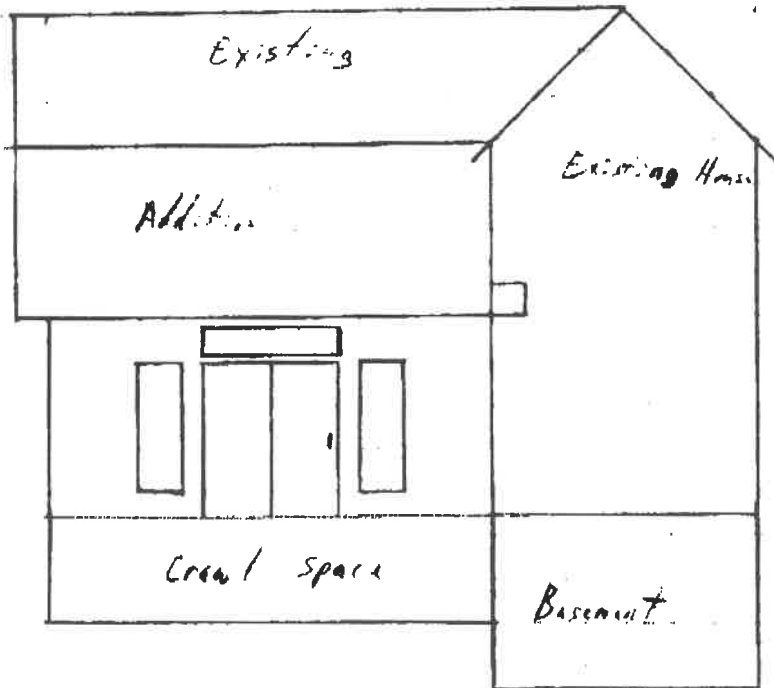
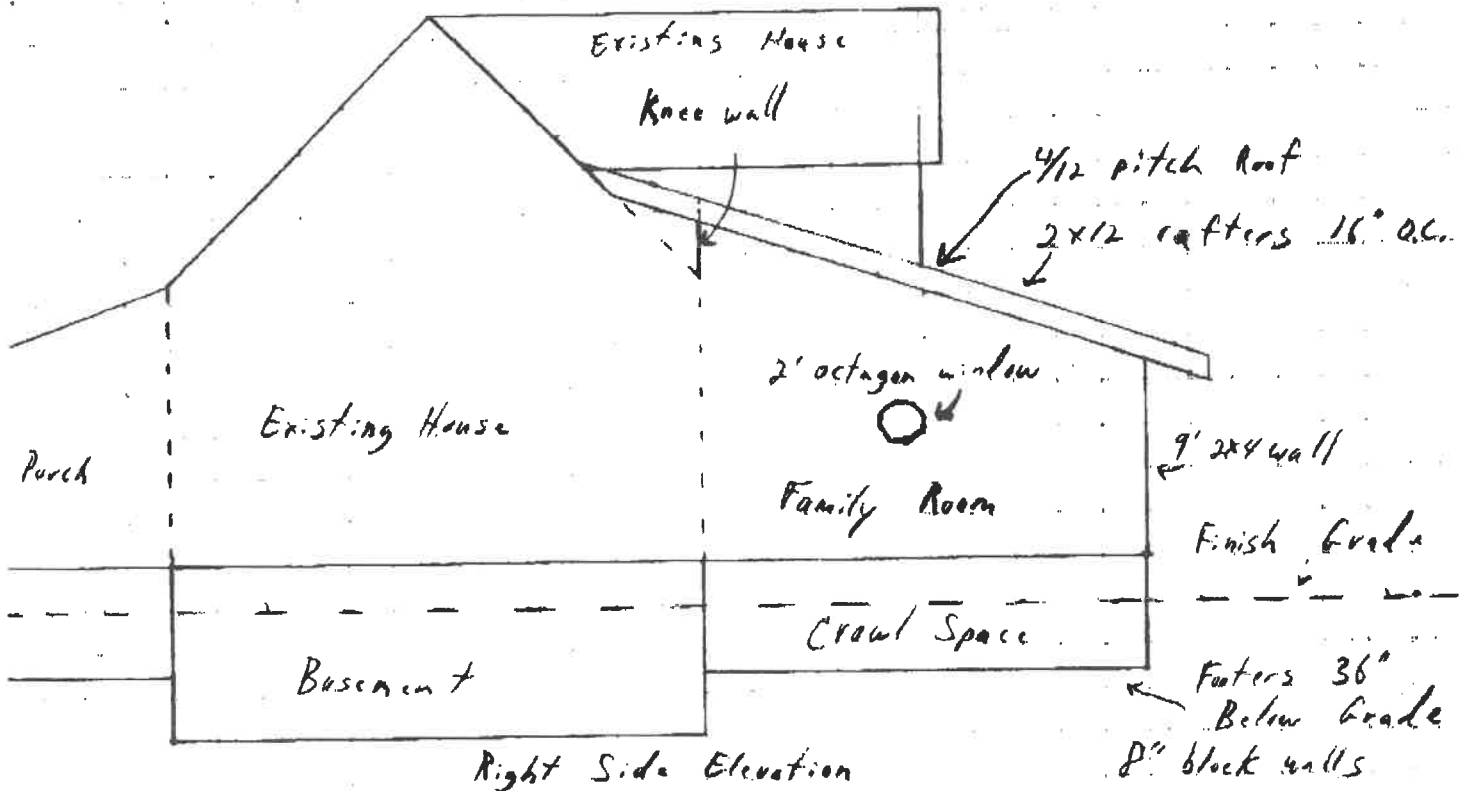

Scale 1/4" = 2'

Back Elevation

SEE SPEC SHEET



# SPEC SHEET

- 1) 8" x 16" Footers, 36" below Grade
- 2) 64" 8" x 16" Block Foundation
- 3) 3/8" x 8" Anchor Bolts 6' o.c.
- 4) Sill Sealer
- 5) Treated 2x8 Sill plates
- 6) 2x12x18 Floor Joist 16" o.c.
- 7) 3/4" T&G OSB Floor Sheeting
- 8) 2x4 Exterior wall Studs 16" o.c.
- 9) 2x12 rafter 16" o.c.
- 10) 7/16" OSB wall + roof Sheeting
- 11) 2x12 Headers for all Doors + Windows
- 12) House wrap
- 13) 15# Felt
- 14) Aluminum drip edge
- 15) Owens Corning Oakridge II Shingles
- 16) Rollex Vinyl Siding
- 17) Aluminum Soffit + Fascia Cover





DATE: \_\_\_\_\_ JOB LOCATION: \_\_\_\_\_

OWNER: Carben & Shelly Skeas PHONE: 419-592-8432

OWNER ADDRESS: 1051 Willard CITY: Napoleon ZIP: 43545

CONTRACTOR: Michael A DeCont PHONE: 419-533-2599

CONTRACTOR LICENSED WITH THE CITY OF NAPOLEON?: YES: \_\_\_\_\_ NO:

DESCRIPTION OF WORK TO BE PERFORMED: Residential Construction

PLEASE MARK THE TYPE OF WORK YOU WILL BE PERFORMING

- |   |   |
|---|---|
| <input type="checkbox"/> A/C ADD ON                 | <input checked="" type="checkbox"/> REMODELING  |
| <input type="checkbox"/> BOILER REPLACEMENT         | <input checked="" type="checkbox"/> ROOFING     |
| <input type="checkbox"/> CURBING                    | <input type="checkbox"/> SEWER REPAIRS**        |
| <input type="checkbox"/> DECKS *                    | <input type="checkbox"/> SIDEWALK*              |
| <input type="checkbox"/> DRIVEWAY*                  | <input checked="" type="checkbox"/> SIDING      |
| <input type="checkbox"/> ELECTRICAL SERVICE UPGRADE | <input type="checkbox"/> STORAGE SHED*          |
| <input type="checkbox"/> ELECTRICAL SERVICE NEW     | <input type="checkbox"/> SWIMMING POOL*         |
| <input type="checkbox"/> FENCE*                     | <input type="checkbox"/> FURNACE REPLACEMENT    |
| <input checked="" type="checkbox"/> ADDITIONS*      | <input type="checkbox"/> TEMP ELECTRIC          |
| <input type="checkbox"/> FURNACE NEW                | <input type="checkbox"/> WATER TAP (size _____) |
| <input type="checkbox"/> LAWN METER                 | <input checked="" type="checkbox"/> WINDOWS     |
| <input type="checkbox"/> PLUMBING                   | <input type="checkbox"/> ZONING                 |

\*PLEASE INCLUDE A PICTURE SHOWING MEASUREMENTS FROM EXISTING STRUCTURES AND PROPERTY LINES. INDICATING THE TYPE OF WORK YOU WISH TO PERFORM.

\*\* IF WORK REQUIRES GOING INTO THE STREET A STREET BOND IS REQUIRED!

FOR PERMIT COSTS PLEASE FILL OUT REVERSE SIDE.

*how much is job?*

May 18 05 01:41p

p. 4



City of NAPOLEON, OHIO

INCOME TAX DEPARTMENT

256 WEST RIVERVIEW AVENUE - P.O. BOX 161

NAPOLEON, OHIO 43545-0151

PHONE (419) 598-2821 · FAX (419) 592-6748

E-MAIL: [naptax@napoleonohio.cc](mailto:naptax@napoleonohio.cc)

CITY WEBSITE: [www.napoleonohio.cc/finance.html](http://www.napoleonohio.cc/finance.html)

TAX RATE 1.2%

Please complete and return this questionnaire promptly so that our records will correctly reflect your tax compliance obligations in this city, and we can provide proper forms in a timely manner. Thank you



F

**THE CITY OF NAPOLEON  
BUILDING & ZONING DEPARTMENT  
255 W. RIVERVIEW  
(419)592-4010**



---

**Inspections**

Page 1 of 1

**Address:** 1051 Willard St.  
Napoleon, OH 43545

Printed: 7/6/2007

**Applicant:** Decant Construction

**Permit Number:** BP2005-73

---

---

**Inspection Date:** 6/6/2007  
**Inspection Number:** INSP2007-174  
**Inspection Type:** Framing

**Inspector:** Tom  
**Status:** Approved  
**Passed?**

**Required Steps:**  
**Comments:**

---

**Inspection Date:** 7/6/2007  
**Inspection Number:** INSP2007-175  
**Inspection Type:** Building Final

**Inspector:** Tom  
**Status:** Complete  
**Passed?**

**Required Steps:**  
**Comments:**

---

**Other Fields:**

